

RAILWAY ARCHITECTURE

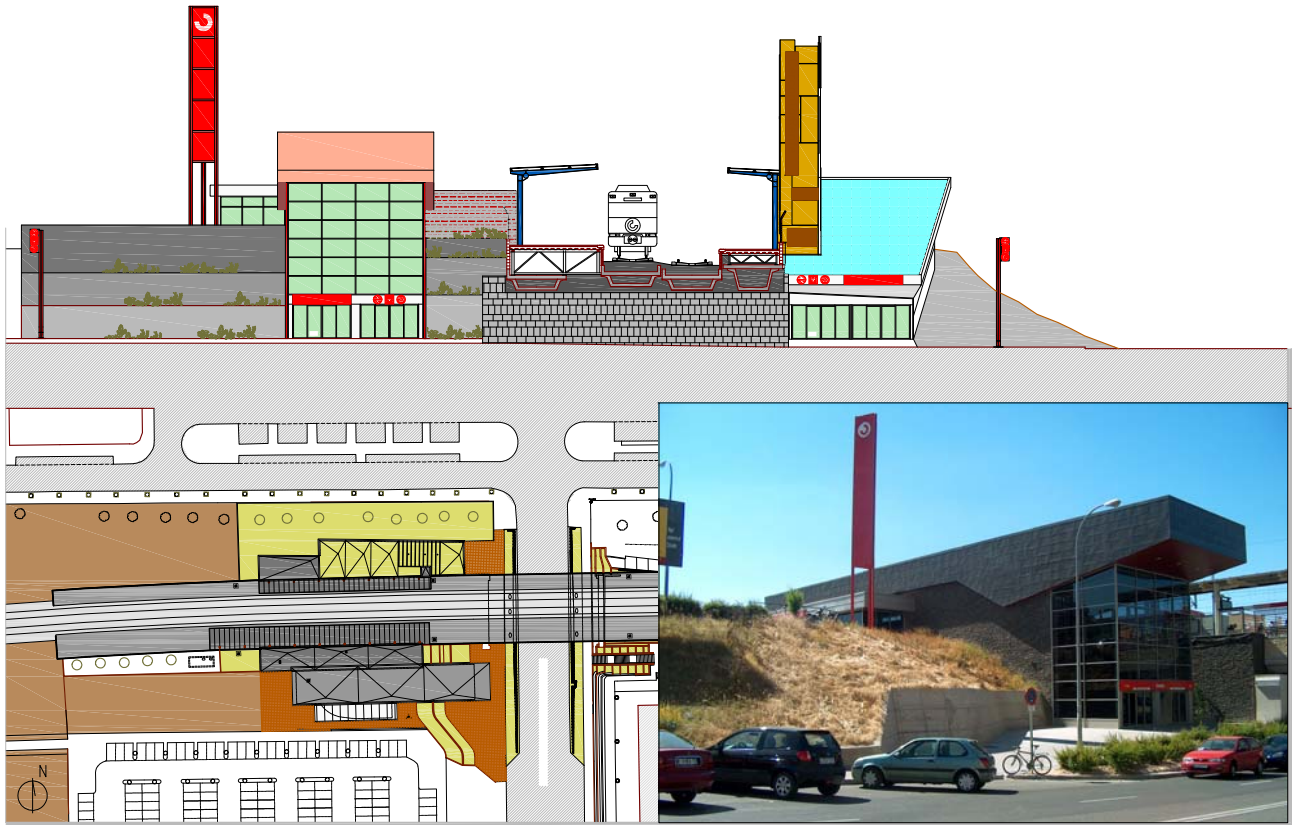

WORKS

Car park – Motorcycles and bicycles park – Taxi Stop – Urban and intercity bus stop – Adaptation to people with reduced mobility
Installation of lifts – New passenger building



ARAVACA STATION, MADRID

OWNERSHIP: ADIF
BUDGET: 1.366.090,92 € / YEAR: 2002



COMMUNITY OF MADRID

WRITING OF THE PROJECT:
Serdel S.A.P., Gonzalo Velasco and Wenceslao García and INECO