

RAILWAY ARCHITECTURE

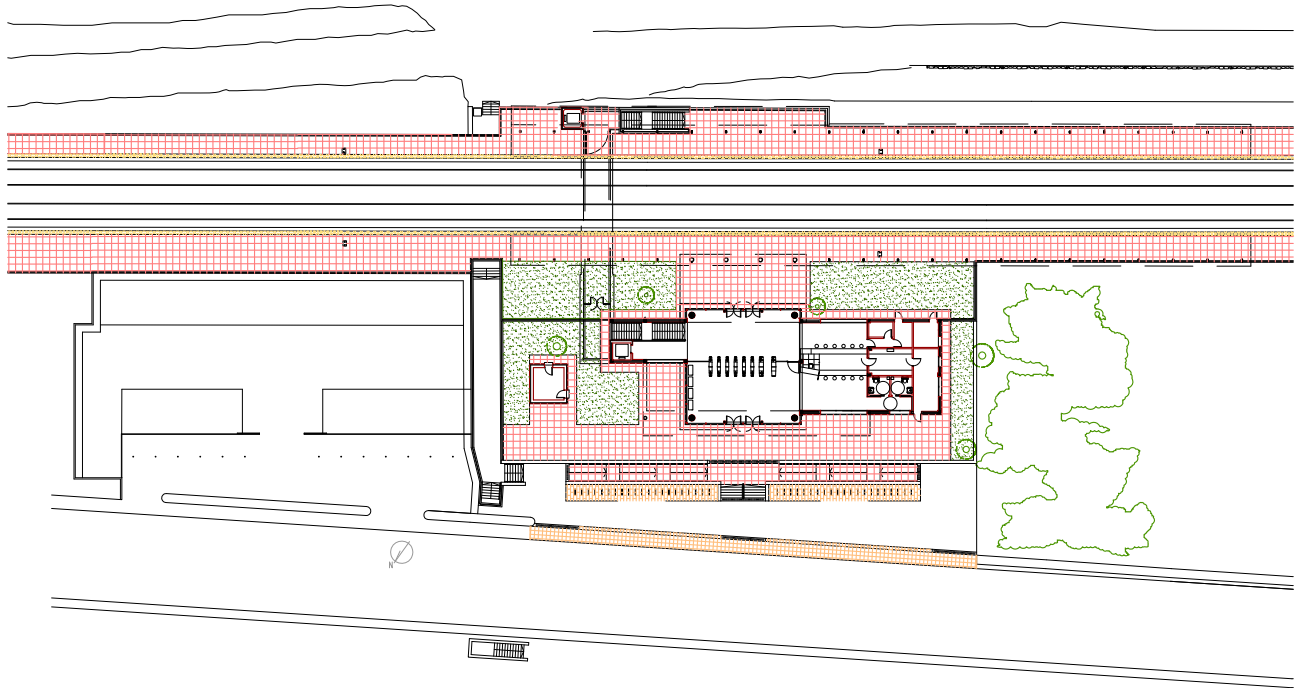

WORKS

Car park – Bicycle park – Outdoor gardens – New passenger building, underpass and shelters – Adaptation to people with reduced mobility – Installation of lifts

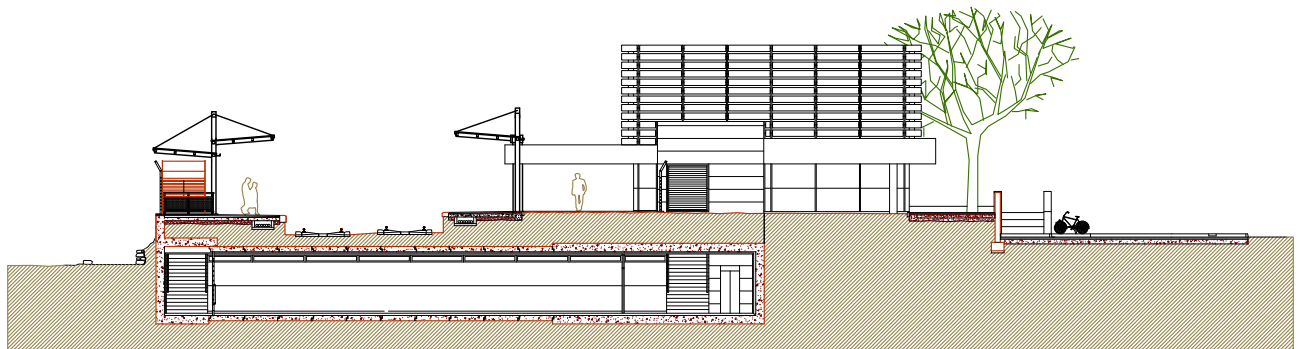

REMODELLING OF SANT ANDREU DE LLAVANERES STATION, BARCELONA

CATALONIA

OWNERSHIP: ADIF
BUDGET: 2.527.997,34 € / YEAR: 2005

ARCHITECTS: Serdel S.A.P. Gonzalo Velasco and Wenceslao García